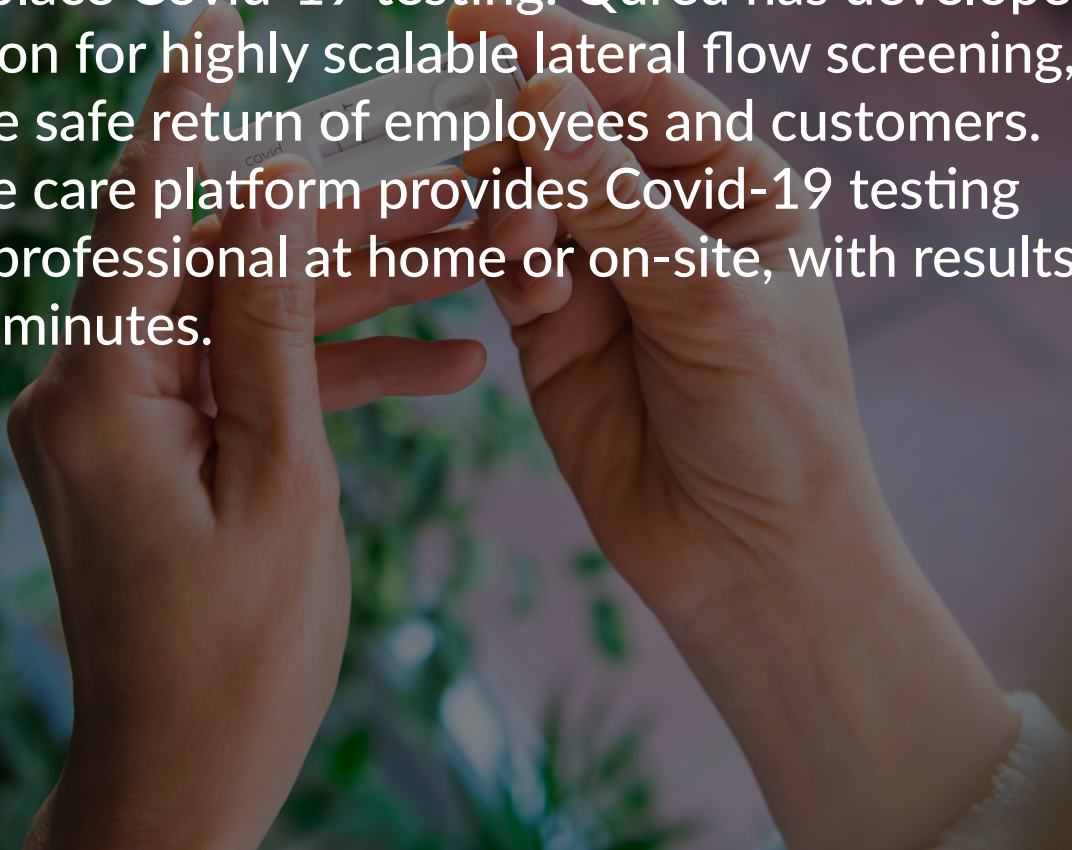

Qured

Rapid Covid-19
Testing

Why Qured?

Qured is an established healthcare provider and a market leader in workplace Covid-19 testing. Qured has developed a unique solution for highly scalable lateral flow screening, allowing for the safe return of employees and customers. Qured's remote care platform provides Covid-19 testing overseen by a professional at home or on-site, with results available in 20 minutes.

A close-up photograph of a person's hands holding a white lateral flow test strip. The strip has a small window showing a red line, indicating a positive result. The word 'COVID' is visible on the strip. The background is blurred, showing green foliage and a window frame.



What is Rapid Testing?

Rapid Covid-19 tests use a diagnostic lateral flow device (LFD) to confirm the presence or absence of the virus.

Qured's rapid tests use a nose and/or throat swab to transfer the sample onto a lateral flow cassette.

Qured uses only the most accurate LFDs which have been independently verified by Public Health England and the NHS.

Benefits



Rapid testing
for SARS-CoV-2
antigen within 20
minutes



Cost-effective,
£39 per test



Enables safe
return travel
and return to
work

Test Process



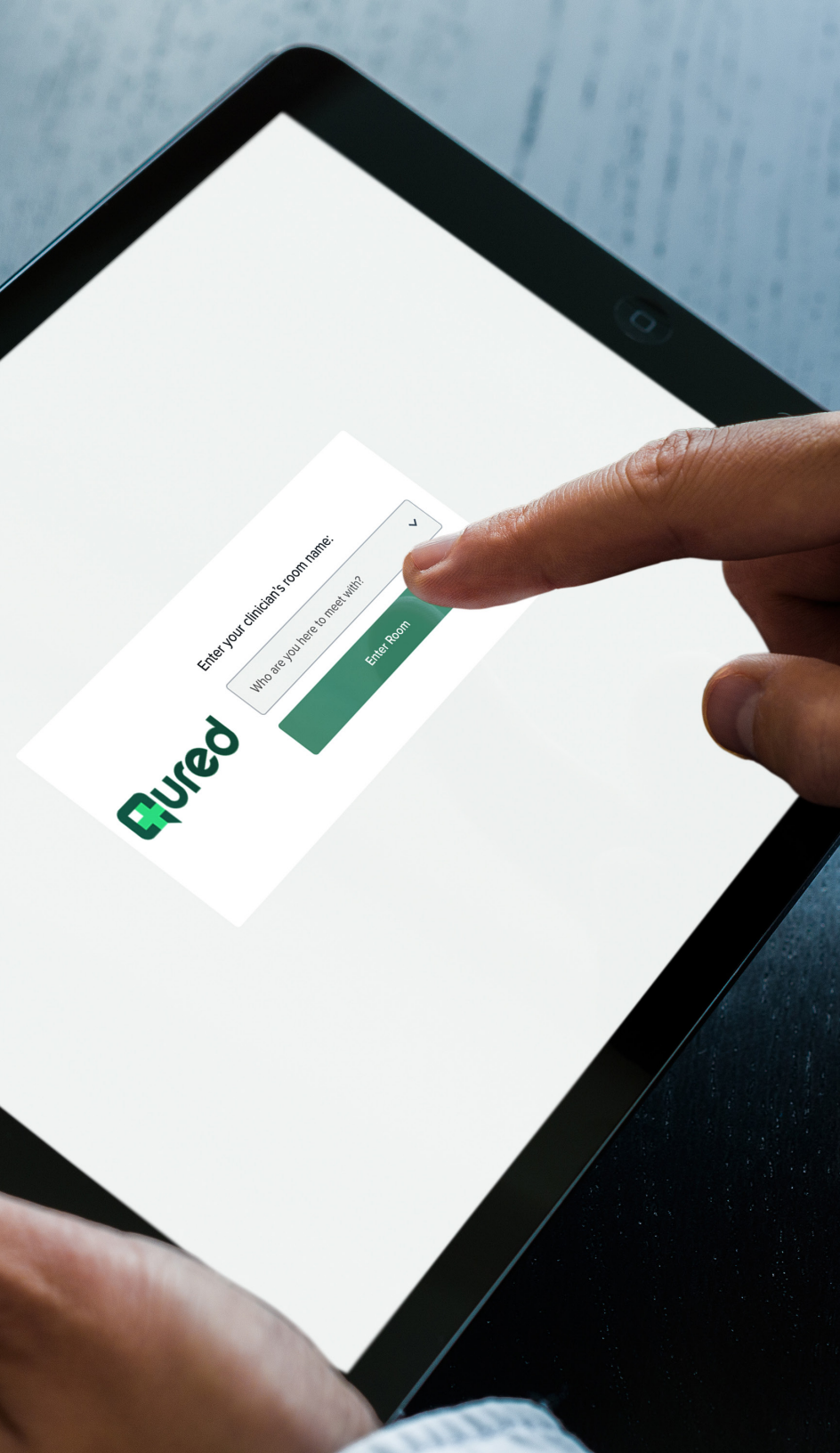

Step 1: Booking

Patients will be sent a unique link to sign up and book their virtual clinic slot.



Step 2: Test Delivery

The patient will receive the test kit directly from their employer or we will post it to them.

Step 3: Appointment Check-in

Prior to the appointment the patient will receive a link to access Qured's secure video consultation platform. They will then be asked to enter their name.



Step 4: Test Video Consultation

The patient will enter the virtual waiting room and our expert Health Adviser will start the call at their chosen time. The patient will then be guided through the test procedure and the whole process takes around 10 minutes.

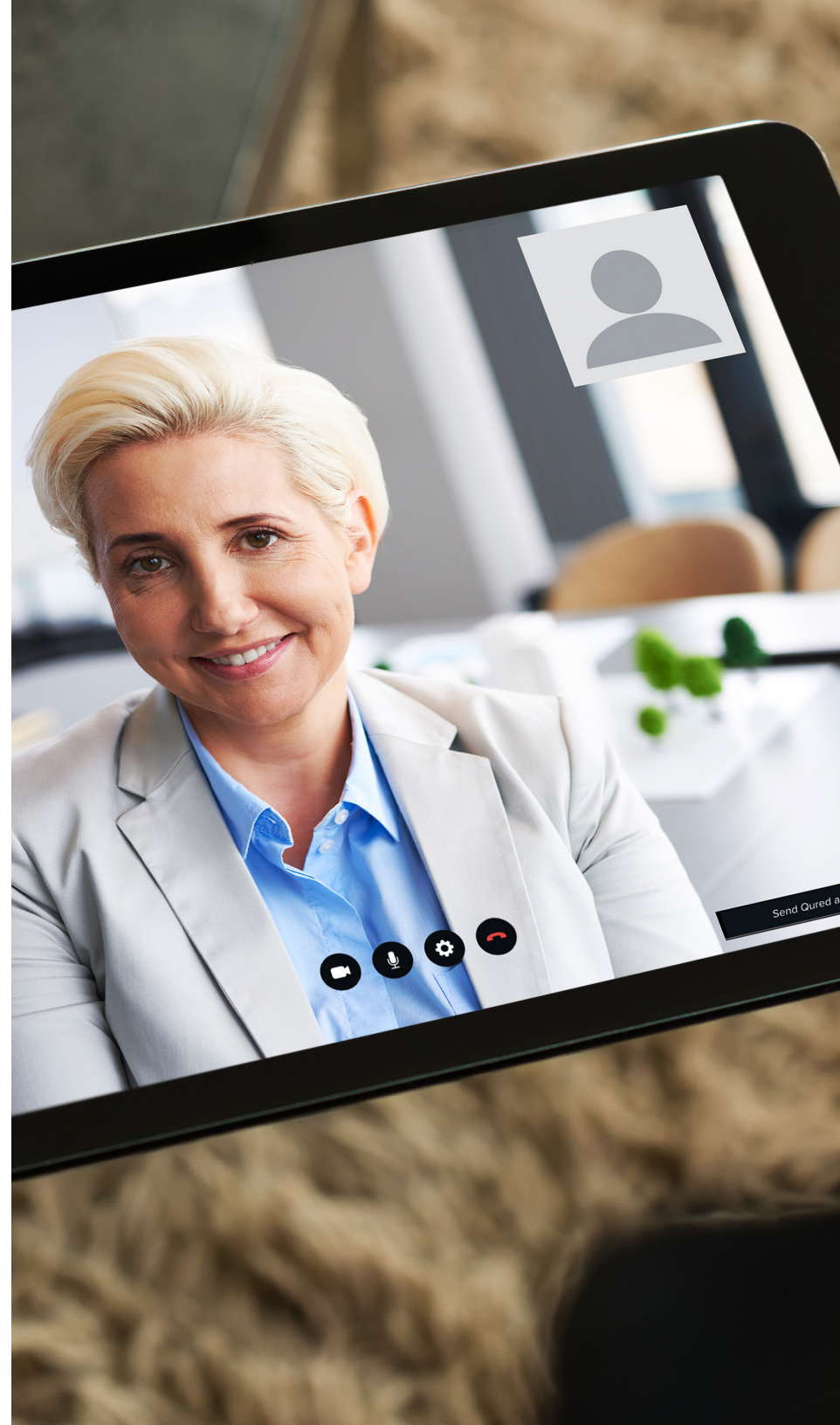

Step 5: Results and Verification

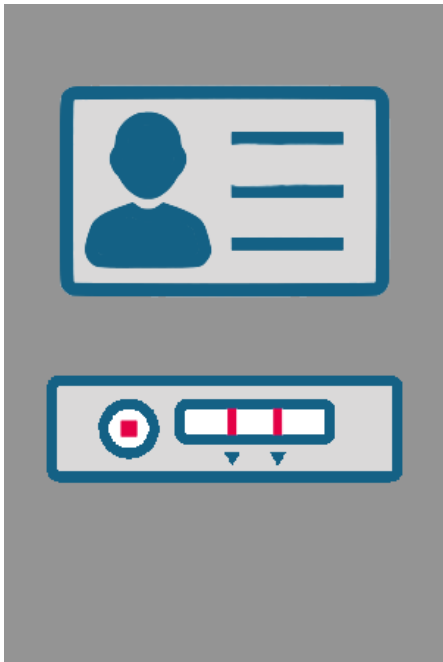

Result is available 20 minutes after the patient has added the swab solution to the LFD.

Patients will then email a photo of their ID and the LFD to Qured for verification.

The patient will then receive the verified result by email.



Appendix 1: LFD Test Process

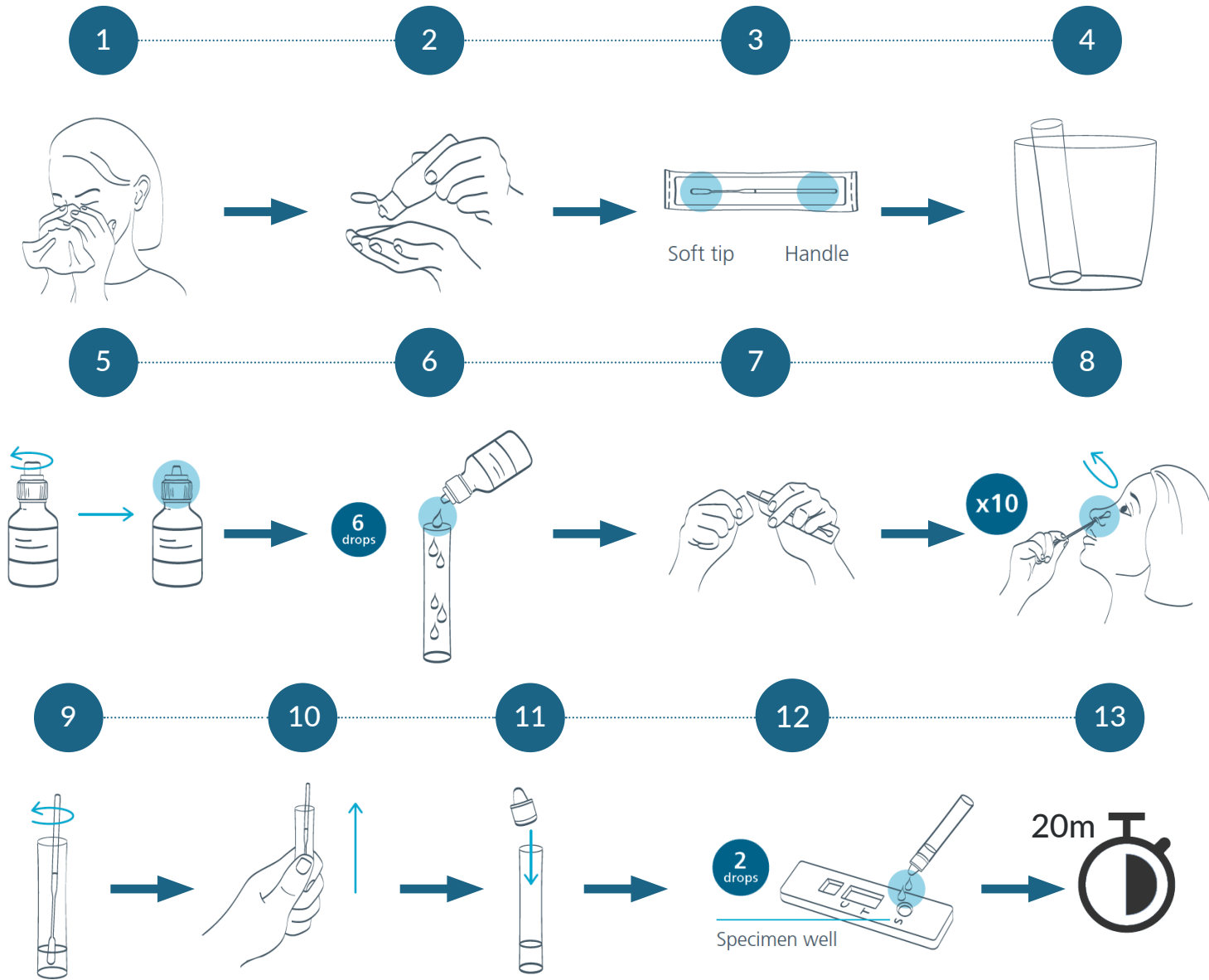

Appendix 2: Reading your Test Results

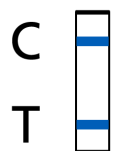

Positive result

Two lines – even faint lines – indicate the test is positive.



Negative result

This indicates the test is negative.

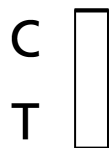

Invalid result

The test has failed and should be retaken